

Changes to existing roundhouse structure

This is the current roundhouse view

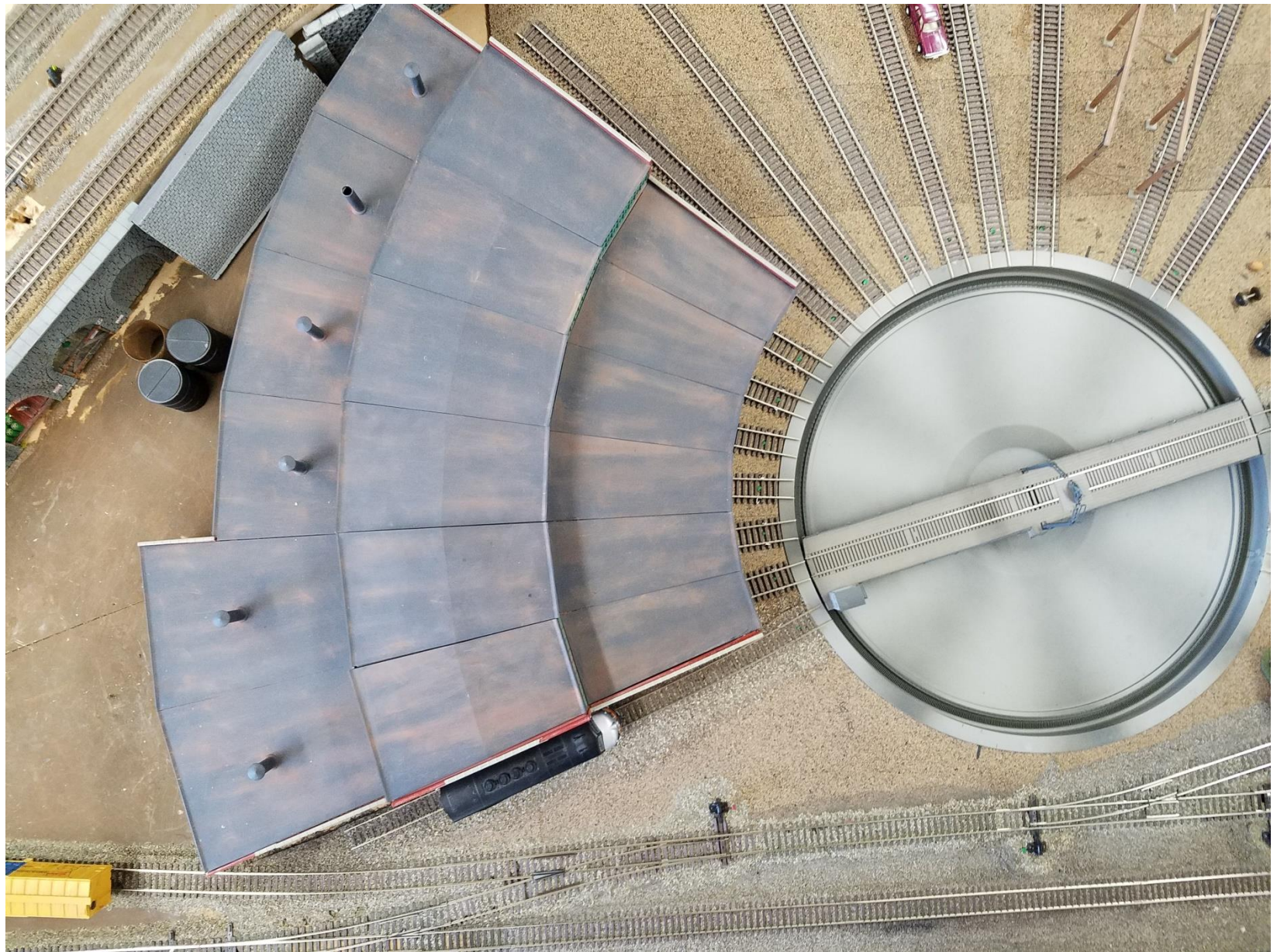

Proposal 1. - remove outside 2 stalls

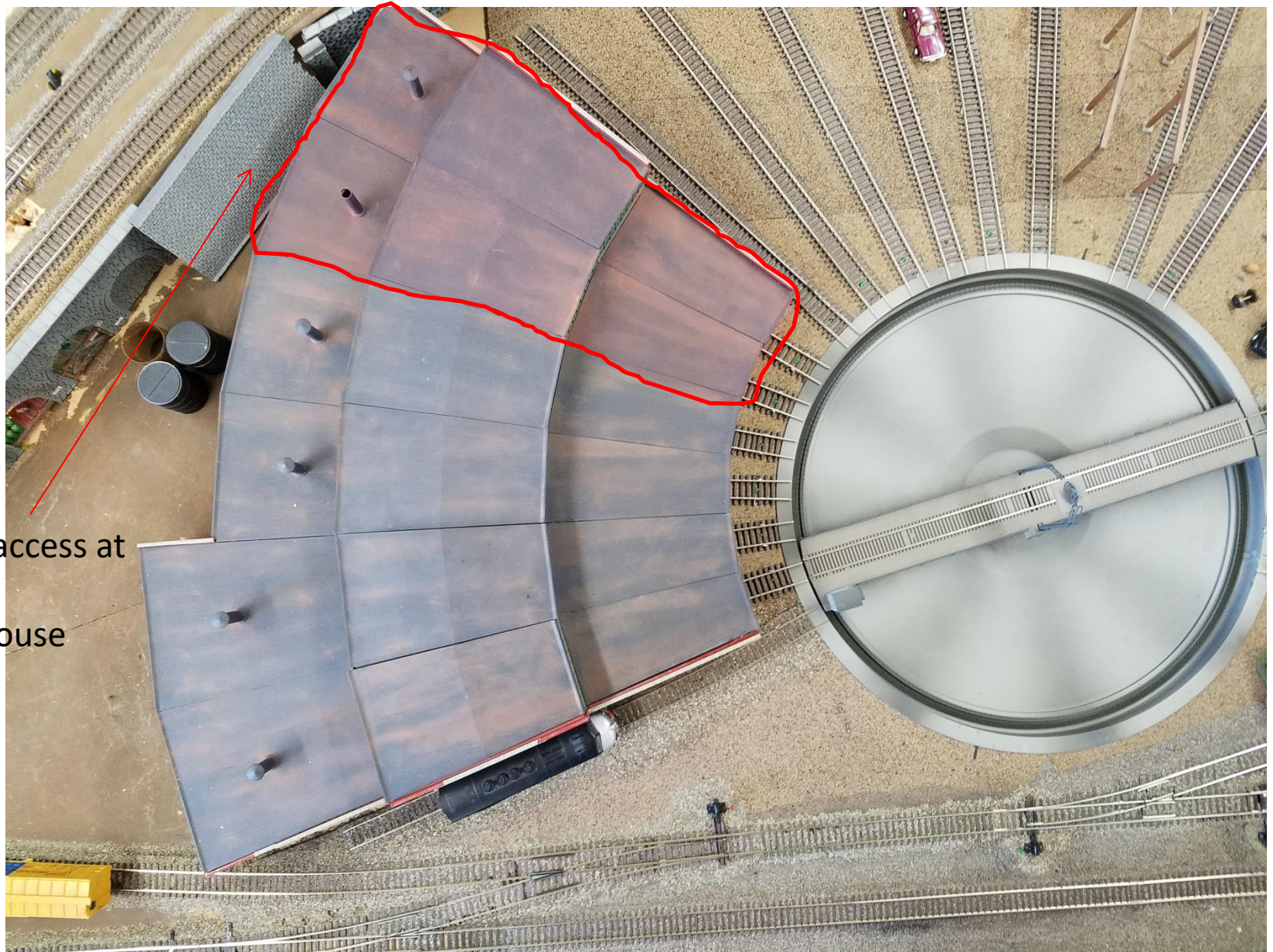

Allows access at
back of
roundhouse

Proposal 2. Remove outside 2 stalls and cut back depth of first 2 stalls

Gives more room
for ancillary
buildings at back

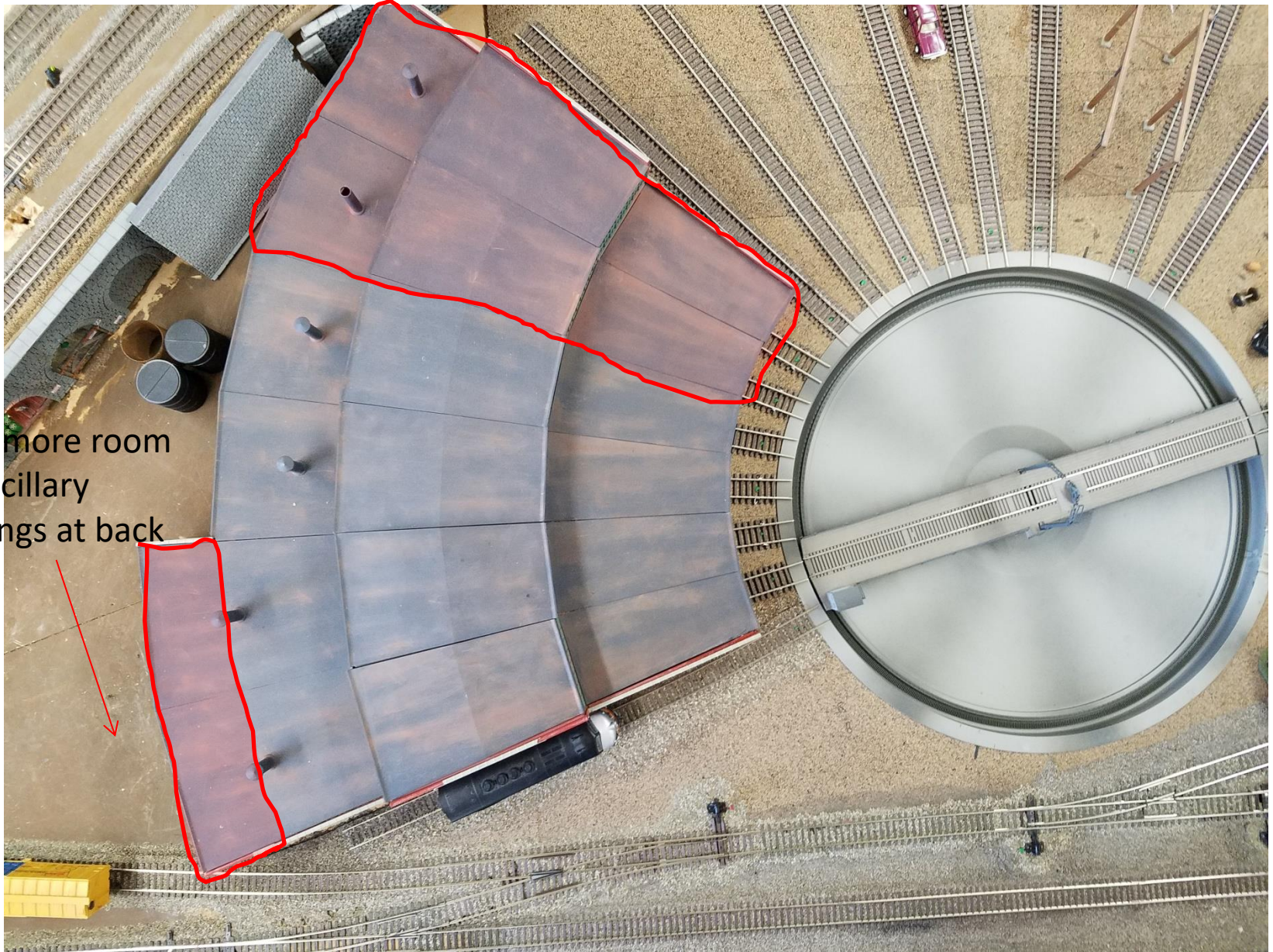

Proposal 3. remove back of stalls 5,6 and back of stalls 1,2

